

# TITLE X'S ROLE West Virginia

National  
**Family Planning**  
& Reproductive Health Association

The Title X ("ten") family planning program is critical to providing and maintaining access to family planning services for people with low and no incomes and people who are un- or under-insured. This mission has been threatened by years of insufficient funding and politically motivated attacks, leaving millions without access to federally supported services.

## 2023 GRANTEES

**\$2,659,820**

Adagio Health; West Virginia Department of Health and Human Resources

## TITLE X PATIENTS 2022

### INCOME LEVEL

**64%**

CARE AT NO COST  
(BELOW 101% FPL)

**21%**

DISCOUNTED FEE  
(101-250% FPL)

**2%**

FULL FEE  
(MORE THAN 250% OF FPL)

**14%**

UNKNOWN

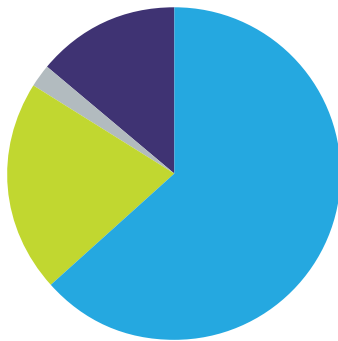

Income is listed relative to the federal poverty level (FPL). In 2022, the FPL for an individual was \$13,590.

### INSURANCE STATUS

**41%**

PUBLIC

**26%**

PRIVATE

**32%**

UNINSURED

**1%**

UNKNOWN

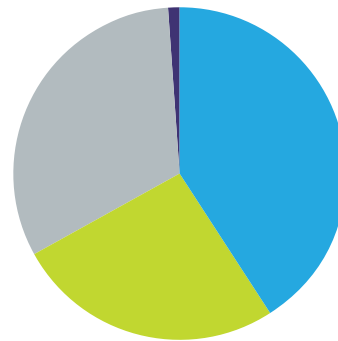

## FIVE-YEAR LOOK BACK<sup>1,2</sup>

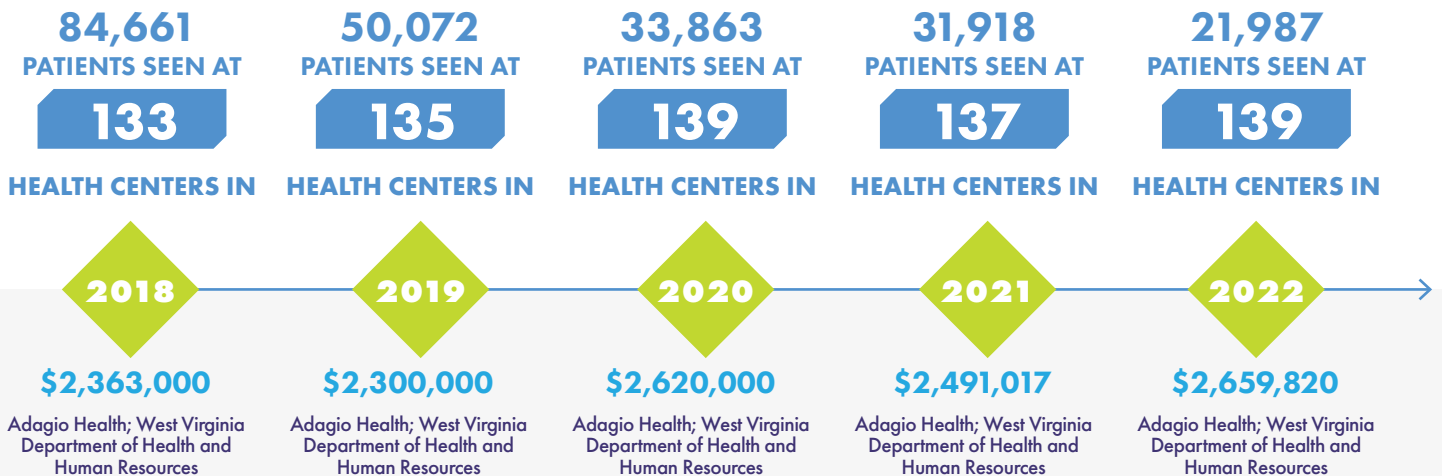

# West Virginia

National  
**Family Planning**  
& Reproductive Health Association

## STATE FACTS



7%

PEOPLE WITHOUT HEALTH  
INSURANCE, 2022



25,767

WOMEN AGES 15-49  
WITHOUT HEALTH INSURANCE, 2022



178,984

WOMEN AGES 15-49  
WITH INCOMES AT OR  
BELOW 250% FPL, 2022



TOTAL BAN

LEGAL CUT-OFF FOR ABORTION,  
NOVEMBER 2023

## CASES DIAGNOSED

STATEWIDE, PER 100,000 PEOPLE

	2017		2021
Chlamydia	228	↑	293
Gonorrhea	71	↑	92
Syphilis	7	↑	30
Congenital Syphilis	16.1	↑	87.2
HIV	5	↑	10

## MEDICAID ELIGIBILITY CUT-OFFS, 2023

FULL-BENEFIT MEDICAID  
FOR CHILDLESS ADULTS

FAMILY PLANNING-ONLY  
ELIGIBILITY

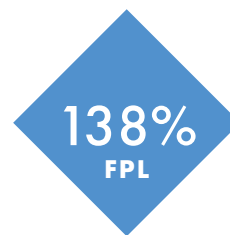

In 2023, the FPL was \$14,580 for an individual.

N/A indicates that the state does not have a separate family planning-only program for individuals with incomes above the Medicaid full benefit cut-off.

<sup>1</sup> The grantees list includes any grantee that was awarded funds in that year. Additional organizations may have had funds for a grant that ended partway through the year.

<sup>2</sup> This count includes any service site that participated for any portion of the year.