

# TITLE X'S ROLE Vermont

National  
**Family Planning**  
& Reproductive Health Association

The Title X ("ten") family planning program is critical to providing and maintaining access to family planning services for people with low and no incomes and people who are un- or under-insured. This mission has been threatened by years of insufficient funding and politically motivated attacks, leaving millions without access to federally supported services.

## 2023 GRANTEES

**\$837,160**

Vermont Agency of  
Human Services

## TITLE X PATIENTS 2022

### INCOME LEVEL

**29%**

**CARE AT NO COST**  
(BELOW 101% FPL)

**33%**

**DISCOUNTED FEE**  
(101-250% FPL)

**31%**

**FULL FEE**  
(MORE THAN 250% OF FPL)

**7%**

**UNKNOWN**

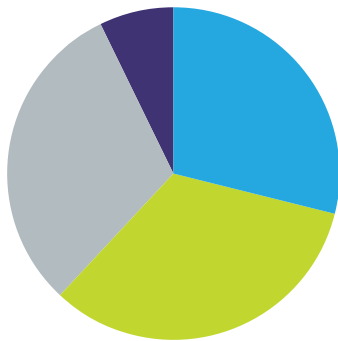

Income is listed relative to the federal poverty level (FPL). In 2022, the FPL for an individual was \$13,590.

### INSURANCE STATUS

**50%**

**PUBLIC**

**42%**

**PRIVATE**

**8%**

**UNINSURED**

**1%**

**UNKNOWN**

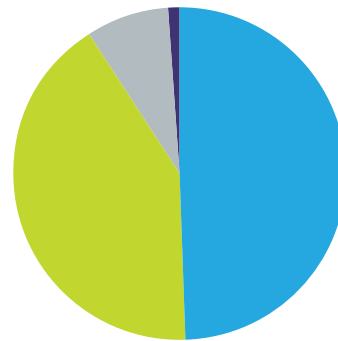

## FIVE-YEAR LOOK BACK<sup>1,2</sup>

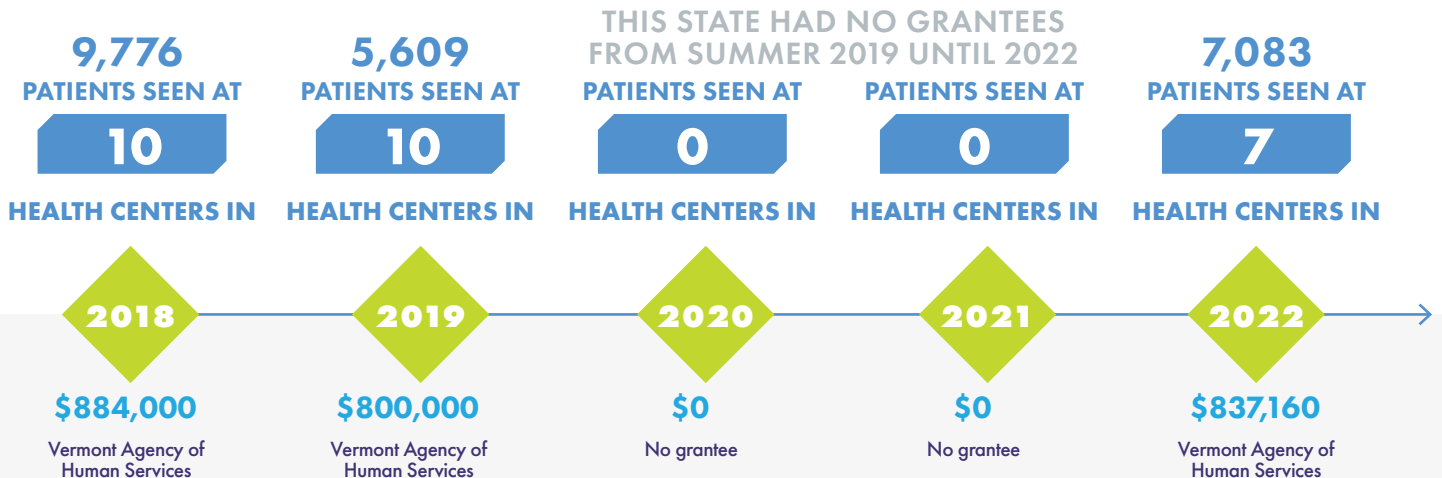

## STATE FACTS



4%

PEOPLE WITHOUT HEALTH INSURANCE, 2022



4,921

WOMEN AGES 15-49 WITHOUT HEALTH INSURANCE, 2022



42,495

WOMEN AGES 15-49 WITH INCOMES AT OR BELOW 250% FPL, 2022



26+ WEEKS<sup>3</sup>

LEGAL CUT-OFF FOR ABORTION, NOVEMBER 2023

## CASES DIAGNOSED

STATEWIDE, PER 100,000 PEOPLE

|                     | 2017 |   | 2021 |
|---------------------|------|---|------|
| Chlamydia           | 298  | ↓ | 141  |
| Gonorrhea           | 33   | ↓ | 21   |
| Syphilis            | 4    | ↓ | 3    |
| Congenital Syphilis | 0    | ↑ | 18.6 |
| HIV                 | 4    | ↓ | 2    |

## MEDICAID ELIGIBILITY CUT-OFFS, 2023

FULL-BENEFIT MEDICAID FOR CHILDLESS ADULTS

FAMILY PLANNING-ONLY ELIGIBILITY

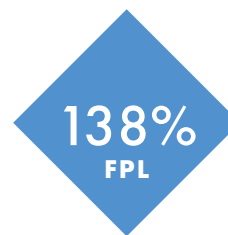

In 2023, the FPL was \$14,580 for an individual.

<sup>1</sup> The grantees list includes any grantee that was awarded funds in that year. Additional organizations may have had funds for a grant that ended partway through the year.

<sup>2</sup> This count includes any service site that participated for any portion of the year.

<sup>3</sup> An indication of 26+ indicates that the state has no gestational limit on abortion care. However, providers may have their own limits, and care may not be available throughout pregnancy in a certain state.