

# TITLE X'S ROLE South Carolina

National  
**Family Planning**  
& Reproductive Health Association

The Title X ("ten") family planning program is critical to providing and maintaining access to family planning services for people with low and no incomes and people who are un- or under-insured. This mission has been threatened by years of insufficient funding and politically motivated attacks, leaving millions without access to federally supported services.

## 2023 GRANTEES

**\$5,679,740**

Planned Parenthood South Atlantic; South Carolina Department of Health and Environmental Control

## TITLE X PATIENTS 2022

### INCOME LEVEL

**62%**

CARE AT NO COST  
(BELOW 101% FPL)

**27%**

DISCOUNTED FEE  
(101-250% FPL)

**11%**

FULL FEE  
(MORE THAN 250% OF FPL)

**0%**

UNKNOWN

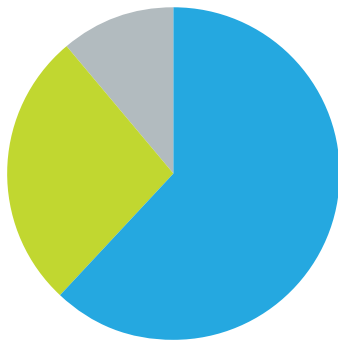

Income is listed relative to the federal poverty level (FPL). In 2022, the FPL for an individual was \$13,590.

### INSURANCE STATUS

**46%**  
PUBLIC

**39%**  
PRIVATE

**16%**  
UNINSURED

**0%**  
UNKNOWN

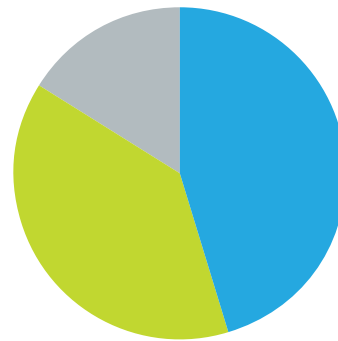

## FIVE-YEAR LOOK BACK<sup>1,2</sup>

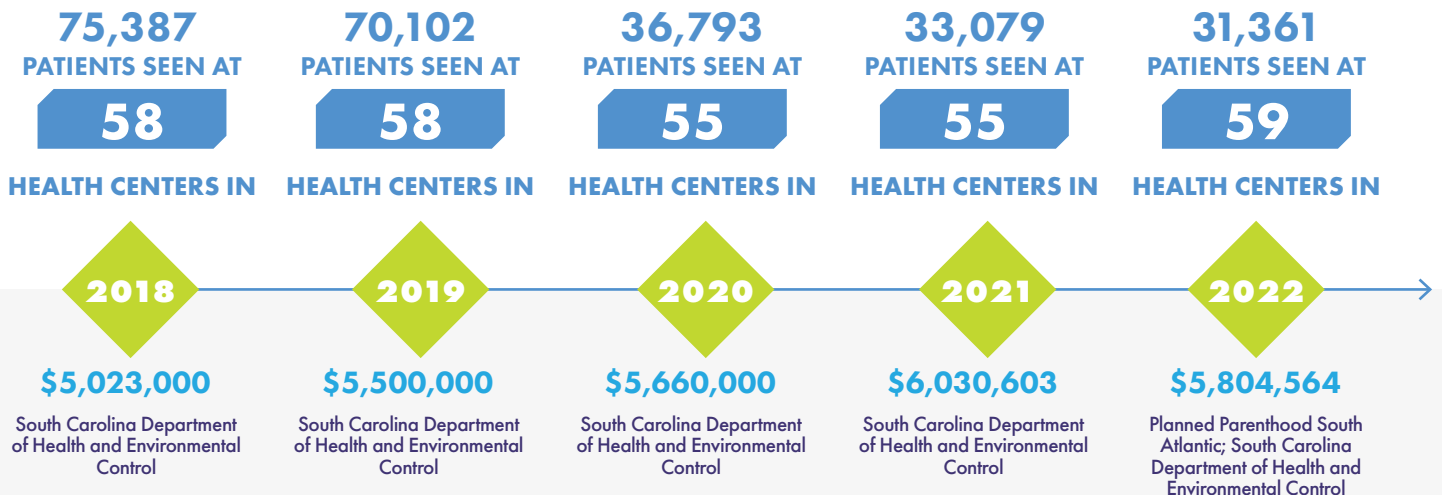

## STATE FACTS



9%

PEOPLE WITHOUT HEALTH INSURANCE, 2022



138,779

WOMEN AGES 15-49 WITHOUT HEALTH INSURANCE, 2022



502,544

WOMEN AGES 15-49 WITH INCOMES AT OR BELOW 250% FPL, 2022



6 WEEKS<sup>3</sup>

LEGAL CUT-OFF FOR ABORTION, NOVEMBER 2023

## CASES DIAGNOSED

STATEWIDE, PER 100,000 PEOPLE

	2017		2021
Chlamydia	642	↑	703
Gonorrhea	251	↑	309
Syphilis	22	↑	40
Congenital Syphilis	14	↑	33.2
HIV	17	↓	15

## MEDICAID ELIGIBILITY CUT-OFFS, 2023

FULL-BENEFIT MEDICAID FOR CHILDLESS ADULTS

FAMILY PLANNING-ONLY ELIGIBILITY

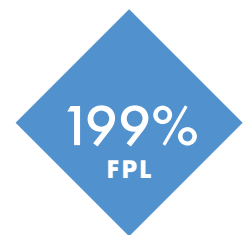
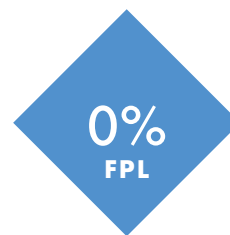

In 2023, the FPL was \$14,580 for an individual.

<sup>1</sup> The grantees list includes any grantee that was awarded funds in that year. Additional organizations may have had funds for a grant that ended partway through the year.

<sup>2</sup> This count includes any service site that participated for any portion of the year.

<sup>3</sup> South Carolina law bans abortion when fetal cardiac activity can be detected. This typically, but not always, occurs at six weeks of pregnancy.