

TITLE X'S ROLE Oregon

National
Family Planning
& Reproductive Health Association

The Title X ("ten") family planning program is critical to providing and maintaining access to family planning services for people with low and no incomes and people who are un- or under-insured. This mission has been threatened by years of insufficient funding and politically motivated attacks, leaving millions without access to federally supported services.

2023 GRANTEES

\$3,135,827

Oregon Health Authority

TITLE X PATIENTS 2022

INCOME LEVEL

60%

CARE AT NO COST
(BELOW 101% FPL)

33%

DISCOUNTED FEE
(101-250% FPL)

7%

FULL FEE
(MORE THAN 250% OF FPL)

0%

UNKNOWN

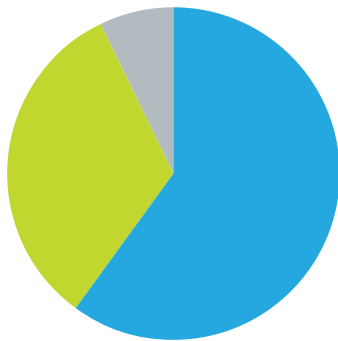

Income is listed relative to the federal poverty level (FPL). In 2022, the FPL for an individual was \$13,590.

INSURANCE STATUS

28%

PUBLIC

17%

PRIVATE

54%

UNINSURED

0%

UNKNOWN

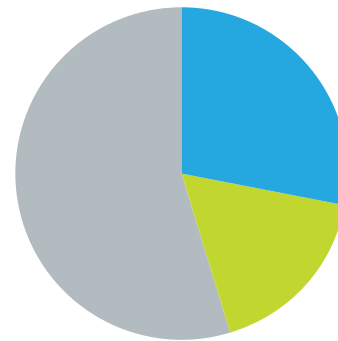

FIVE-YEAR LOOK BACK^{1,2}

THIS STATE HAD NO GRANTEES FROM SUMMER 2019 UNTIL 2022

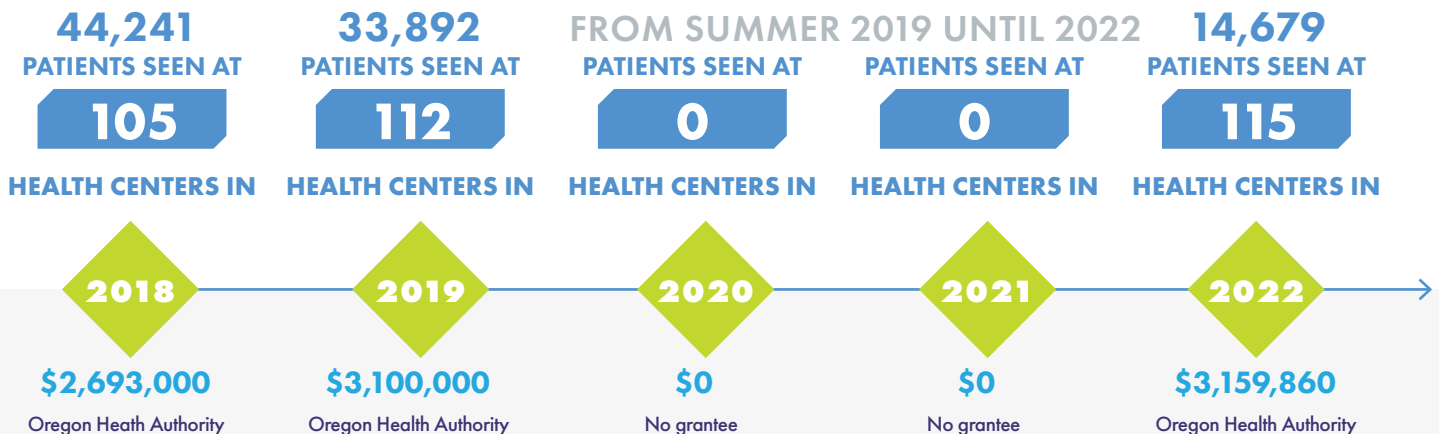

STATE FACTS



6%

PEOPLE WITHOUT HEALTH INSURANCE, 2022



69,776

WOMEN AGES 15-49 WITHOUT HEALTH INSURANCE, 2022



357,078

WOMEN AGES 15-49 WITH INCOMES AT OR BELOW 250% FPL, 2022



26+ WEEKS³

LEGAL CUT-OFF FOR ABORTION, NOVEMBER 2023

CASES DIAGNOSED

STATEWIDE, PER 100,000 PEOPLE

	2017		2021
Chlamydia	450	↓	367
Gonorrhea	121	↑	147
Syphilis	21	↑	47
Congenital Syphilis	18.3	↑	66
HIV	6	=	6

MEDICAID ELIGIBILITY CUT-OFFS, 2023

FULL-BENEFIT MEDICAID FOR CHILDLESS ADULTS

FAMILY PLANNING-ONLY ELIGIBILITY

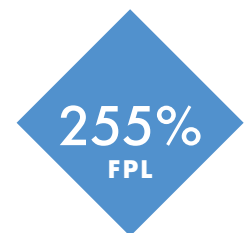
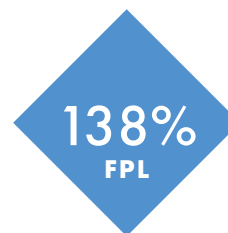

In 2023, the FPL was \$14,580 for an individual.

¹ The grantees list includes any grantee that was awarded funds in that year. Additional organizations may have had funds for a grant that ended partway through the year.

² This count includes any service site that participated for any portion of the year.

³ 26+ indicates that the state has no gestational limit on abortion care. However, providers may have their own limits, and care may not be available throughout pregnancy in a certain state.