

# TITLE X'S ROLE Kentucky

National  
**Family Planning**  
& Reproductive Health Association

The Title X ("ten") family planning program is critical to providing and maintaining access to family planning services for people with low and no incomes and people who are un- or under-insured. This mission has been threatened by years of insufficient funding and politically motivated attacks, leaving millions without access to federally supported services.

## 2023 GRANTEES

**\$5,470,200**

Kentucky Cabinet for Health and Family Services; Planned Parenthood Great Northwest, Hawai'i, Alaska, Indiana, Kentucky

## TITLE X PATIENTS 2022

### INCOME LEVEL

**56%**

**CARE AT NO COST**  
(BELOW 101% FPL)

**17%**

**DISCOUNTED FEE**  
(101-250% FPL)

**11%**

**FULL FEE**  
(MORE THAN 250% OF FPL)

**16%**

**UNKNOWN**

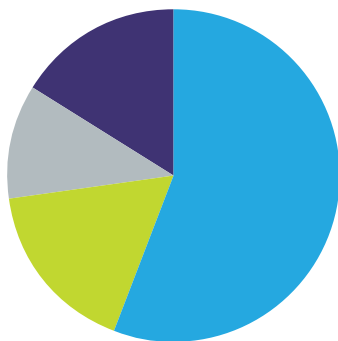

Income is listed relative to the federal poverty level (FPL). In 2022, the FPL for an individual was \$13,590.

### INSURANCE STATUS

**50%**  
**PUBLIC**

**24%**  
**PRIVATE**

**26%**  
**UNINSURED**

**0%**  
**UNKNOWN**

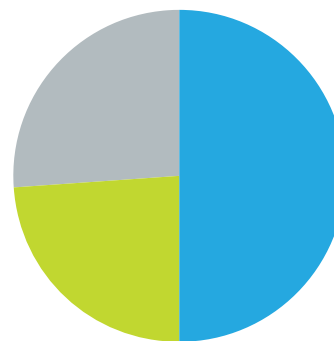

## FIVE-YEAR LOOK BACK<sup>1,2</sup>

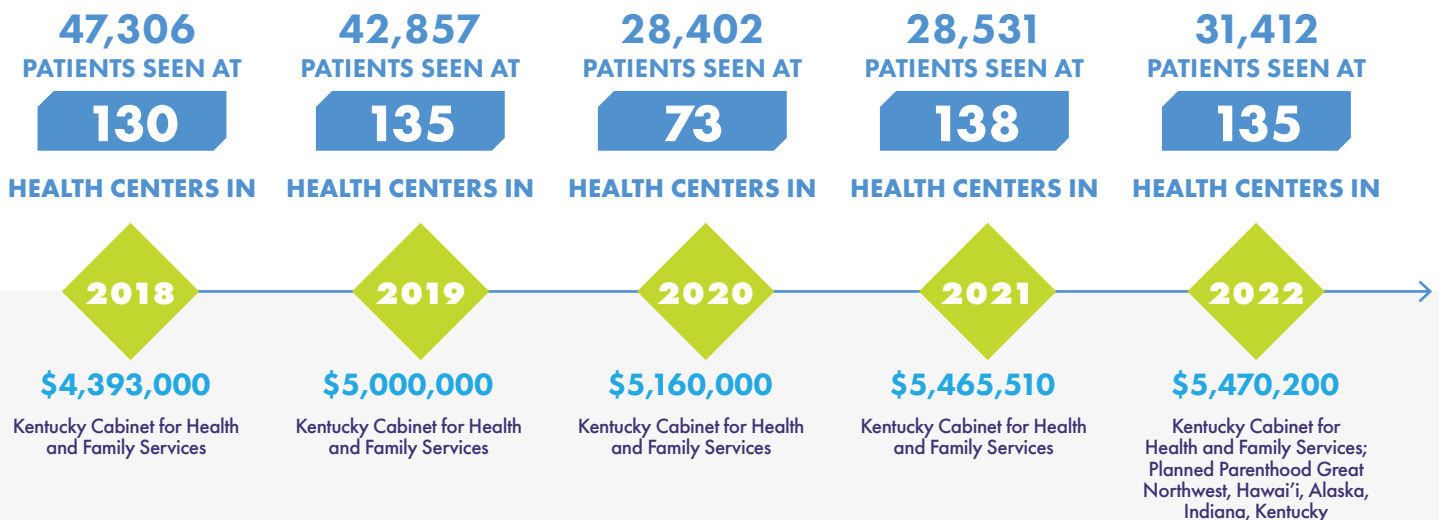

## STATE FACTS



6%

PEOPLE WITHOUT HEALTH INSURANCE, 2022



61,796

WOMEN AGES 15-49 WITHOUT HEALTH INSURANCE, 2022



441,687

WOMEN AGES 15-49 WITH INCOMES AT OR BELOW 250% FPL, 2022



TOTAL BAN

LEGAL CUT-OFF FOR ABORTION, NOVEMBER 2023

## CASES DIAGNOSED

STATEWIDE, PER 100,000 PEOPLE

	2017		2021
Chlamydia	434	↓	410
Gonorrhea	167	↑	182
Syphilis	16	↑	35
Congenital Syphilis	11	↑	47.9
HIV	10	=	10

## MEDICAID ELIGIBILITY CUT-OFFS, 2023

FULL-BENEFIT MEDICAID FOR CHILDLESS ADULTS

FAMILY PLANNING-ONLY ELIGIBILITY

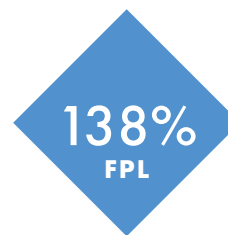

In 2023, the FPL was \$14,580 for an individual.

N/A indicates that the state does not have a separate family planning-only program for individuals with incomes above the Medicaid full benefit cut-off.

<sup>1</sup> The grantees list includes any grantee that was awarded funds in that year. Additional organizations may have had funds for a grant that ended partway through the year.

<sup>2</sup> This count includes any service site that participated for any portion of the year.