

TITLE X'S ROLE

National
Family Planning
& Reproductive Health Association

Commonwealth of the Northern Mariana Islands

The Title X ("ten") family planning program is critical to providing and maintaining access to family planning services for people with low and no incomes and people who are un- or under-insured. This mission has been threatened by years of insufficient funding and politically motivated attacks, leaving millions without access to federally supported services.

2023 GRANTEES

\$200,000

Commonwealth Healthcare Corporation

TITLE X PATIENTS 2022

INCOME LEVEL

31%

CARE AT NO COST
(BELOW 101% FPL)

0%

DISCOUNTED FEE
(101-250% FPL)

0%

FULL FEE
(MORE THAN 250% OF FPL)

68%

UNKNOWN

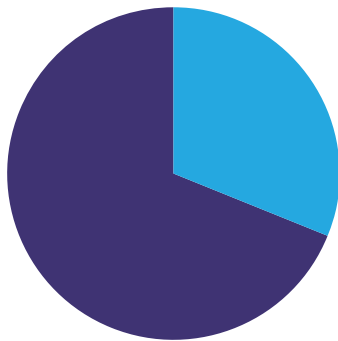

Income is listed relative to the federal poverty level (FPL). In 2022, the FPL for an individual was \$13,590.

INSURANCE STATUS

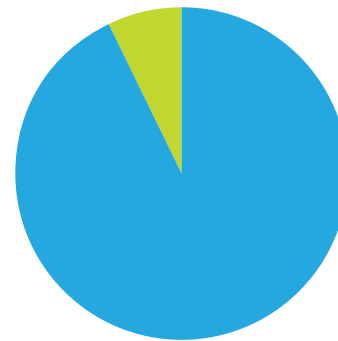

92%
PUBLIC

7%
PRIVATE

0%
UNINSURED

0%
UNKNOWN

FIVE-YEAR LOOK BACK^{1,2}

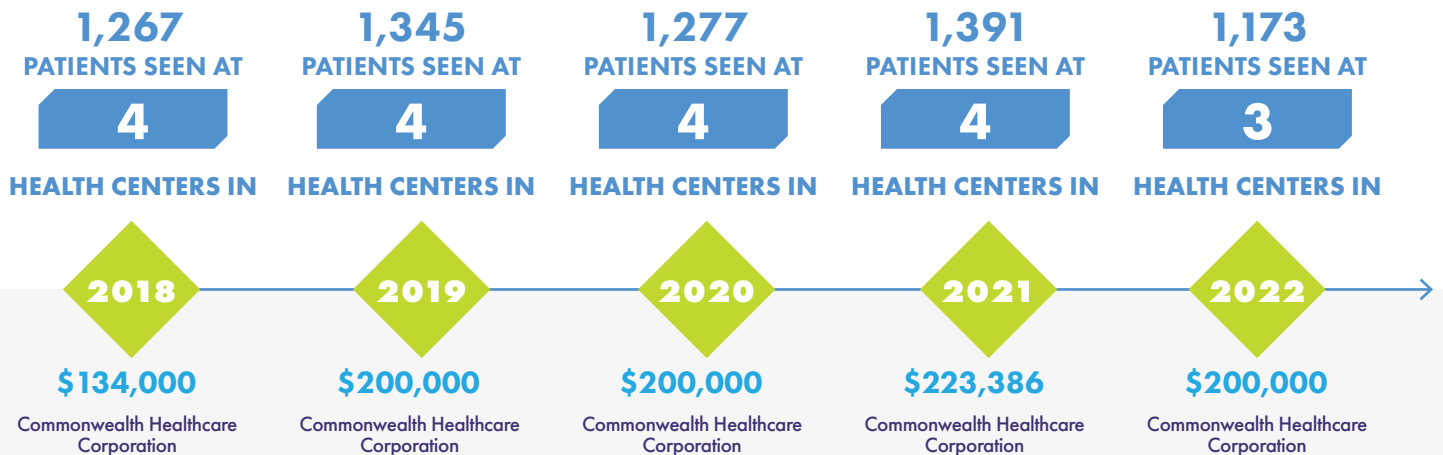

STATE FACTS



35%

PEOPLE WITHOUT HEALTH INSURANCE, 2022



NOT REPORTED

WOMEN AGES 15-49 WITHOUT HEALTH INSURANCE, 2022



NOT REPORTED

WOMEN AGES 15-49 WITH INCOMES AT OR BELOW 250% FPL, 2022



UNCLEAR

LEGAL CUT-OFF FOR ABORTION, NOVEMBER 2023

CASES DIAGNOSED

STATEWIDE, PER 100,000 PEOPLE

| | 2017 | | 2021 |
|---------------------|------|---|------|
| Chlamydia | NR | | 401 |
| Gonorrhea | NR | | 33 |
| Syphilis | NR | | 4 |
| Congenital Syphilis | NR | | 0 |
| HIV | 3 | ↓ | 0 |

MEDICAID ELIGIBILITY CUT-OFFS, 2023

FULL-BENEFIT MEDICAID FOR CHILDLESS ADULTS

FAMILY PLANNING-ONLY ELIGIBILITY



In 2023, the SSI Limit for an individual was \$934 per month in unearned income and \$1,131 a month for earned income.

N/A indicates that the state does not have a separate family planning-only program for individuals with incomes above the Medicaid full benefit cut-off.

¹ The grantees list includes any grantee that was awarded funds in that year. Additional organizations may have had funds for a grant that ended partway through the year.

² This count includes any service site that participated for any portion of the year.