

TITLE X'S ROLE Alaska

National
Family Planning
& Reproductive Health Association

The Title X ("ten") family planning program is critical to providing and maintaining access to family planning services for people with low and no incomes and people who are un- or under-insured. This mission has been threatened by years of insufficient funding and politically motivated attacks, leaving millions without access to federally supported services.

2023 GRANTEES

\$1,643,230

Alaska Department of Health; Planned Parenthood Great Northwest, Hawai'i, Alaska, Indiana, Kentucky

TITLE X PATIENTS 2022

INCOME LEVEL

35%

CARE AT NO COST
(BELOW 101% FPL)

41%

DISCOUNTED FEE
(101-250% FPL)

23%

FULL FEE
(MORE THAN 250% OF FPL)

0%

UNKNOWN

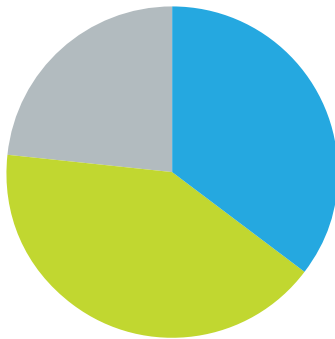

Income is listed relative to the federal poverty level (FPL). In 2022, the FPL in Alaska was \$16,990.

INSURANCE STATUS

26%

PUBLIC

46%

PRIVATE

27%

UNINSURED

0%

UNKNOWN

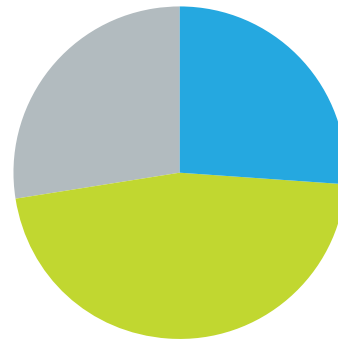

FIVE-YEAR LOOK BACK^{1,2}

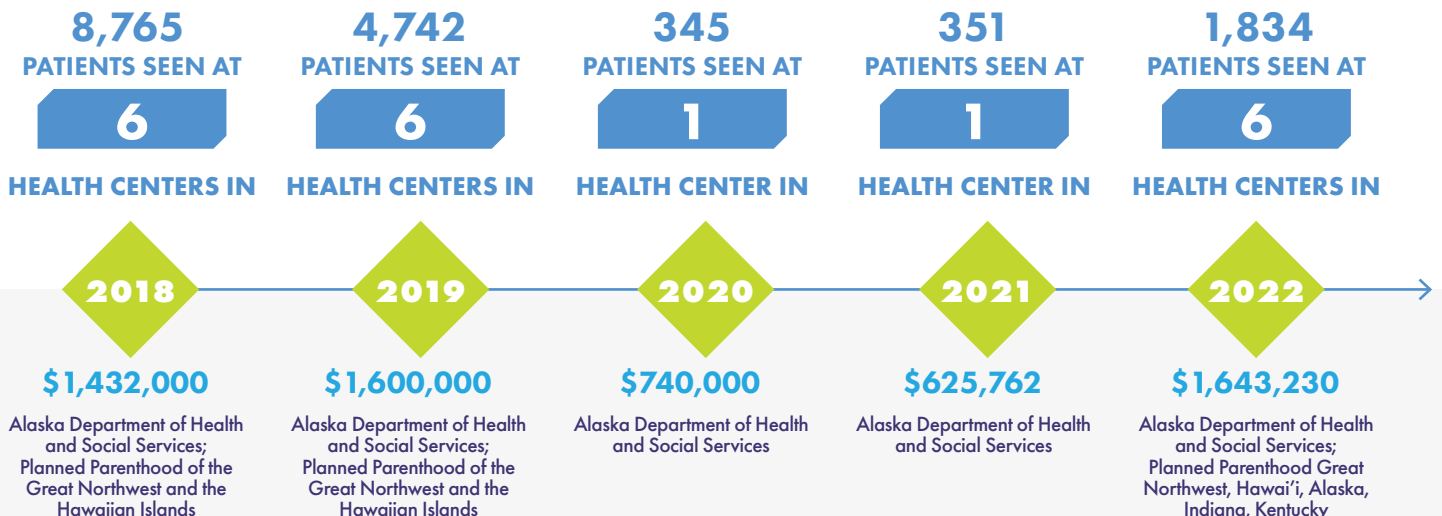

STATE FACTS



11%

PEOPLE WITHOUT HEALTH INSURANCE, 2022



20,428

WOMEN AGES 15-49 WITHOUT HEALTH INSURANCE, 2022



53,054

WOMEN AGES 15-49 WITH INCOMES AT OR BELOW 250% FPL, 2022



26+ WEEKS³

LEGAL CUT-OFF FOR ABORTION, NOVEMBER 2023

CASES DIAGNOSED

STATEWIDE, PER 100,000 PEOPLE

	2017		2021
Chlamydia	802	↓	760
Gonorrhea	296	↓	270
Syphilis	4	↑	61
Congenital Syphilis	0	↑	53.4
HIV	5	=	5

MEDICAID ELIGIBILITY CUT-OFFS, 2023

FULL-BENEFIT MEDICAID FOR CHILDLESS ADULTS

FAMILY PLANNING-ONLY ELIGIBILITY

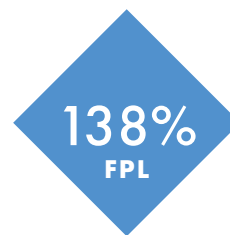

In 2023, the FPL in Alaska was \$18,210 for an individual.

N/A indicates that the state does not have a separate family planning-only program for individuals with incomes above the Medicaid full benefit cut-off.

¹ The grantees list includes any grantee that was awarded funds in that year. Additional organizations may have had funds for a grant that ended partway through the year.

² This count includes any service site that participated for any portion of the year.

³ 26+ indicates that the state has no gestational limit on abortion care. However, providers may have their own limits, and care may not be available throughout pregnancy in a certain state.